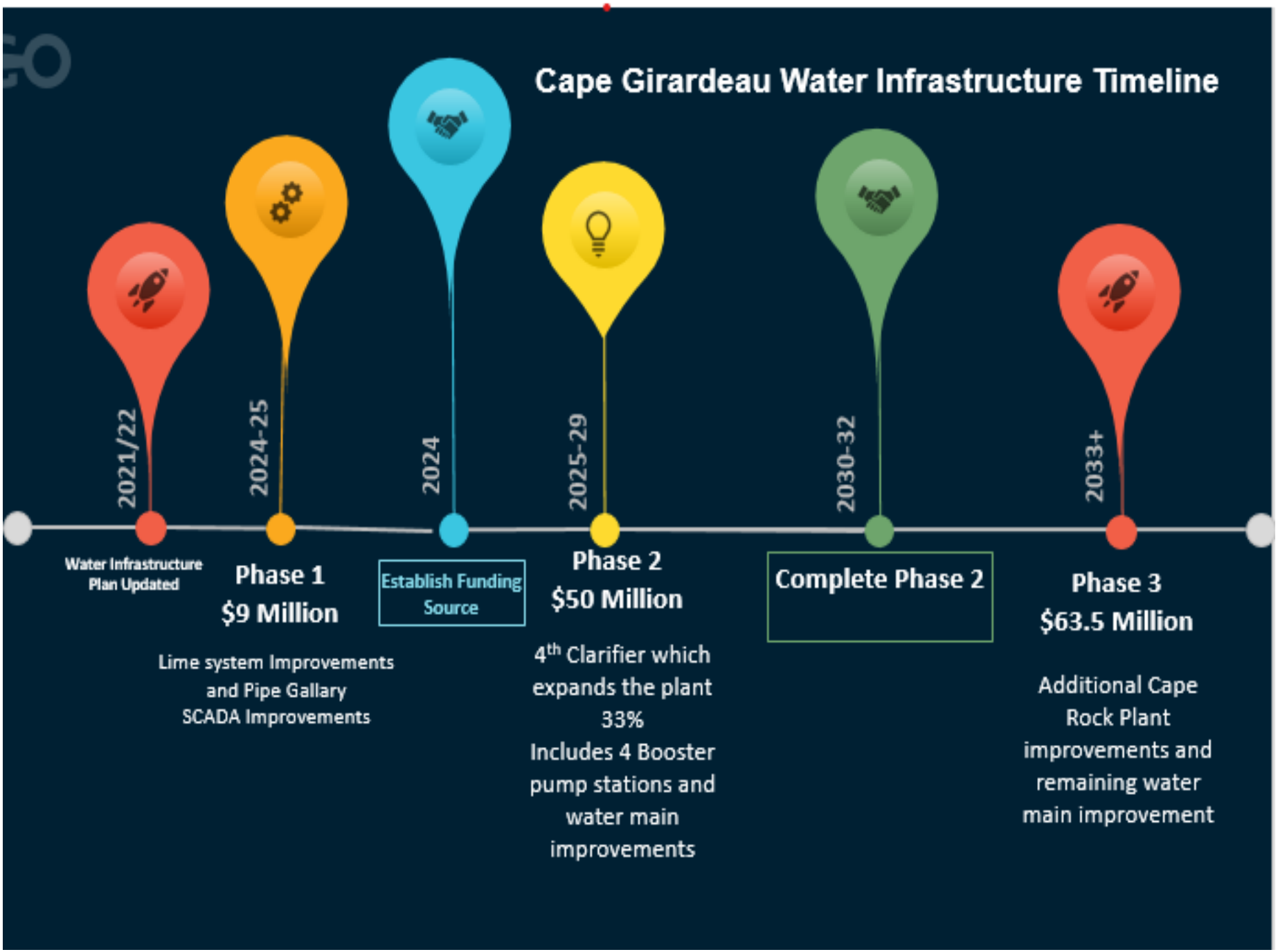
Cape Girardeau Water Infrastructure Timeline
2021/22
Water Infrastructure Plan Updated
2024-25
Phase 1
$9 Million
Lime system Improvements and Pipe Gallary SCADA Improvements
2024
Establish Funding Source
2025-29
Phase 2
$50 Million
4th Clarifier which expands the plant 33%
Includes 4 Booster pump stations and water main improvements
2030-32
Complete Phase 2
2033+
Phase 3
$63.5 Million
Additional Cape Rock Plant improvements and remaining water main improvement